



KOWOON JEONG, IRENE ZHANG, JANE ZOU

The Best Attorney at the Perfect Time

Predicting attorney demand based on
time and compatibility

(R)ende
West Burrito:
the SQL



The "Best" Attorney: Recruiting compatible attorneys

Client demographics:

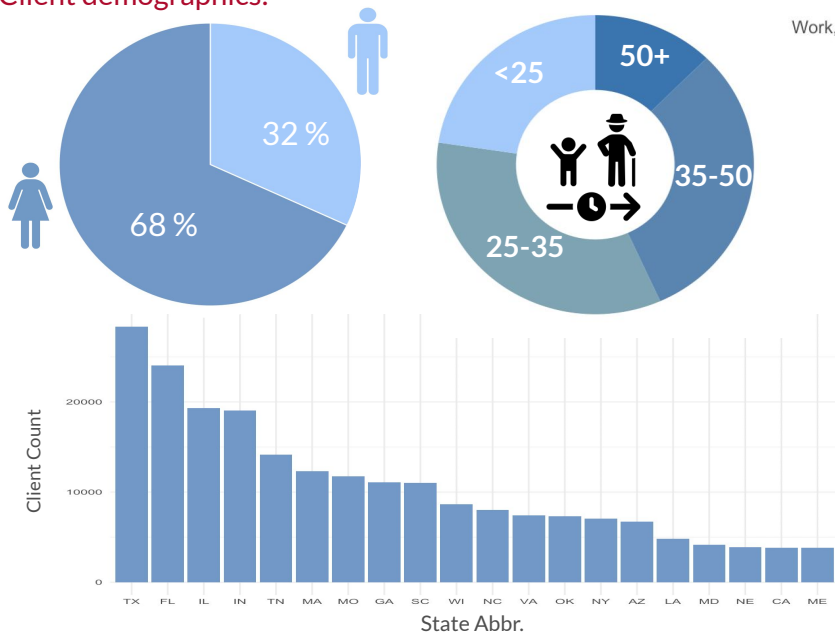

Proportion of Negative and Positive Sentiment Per Category

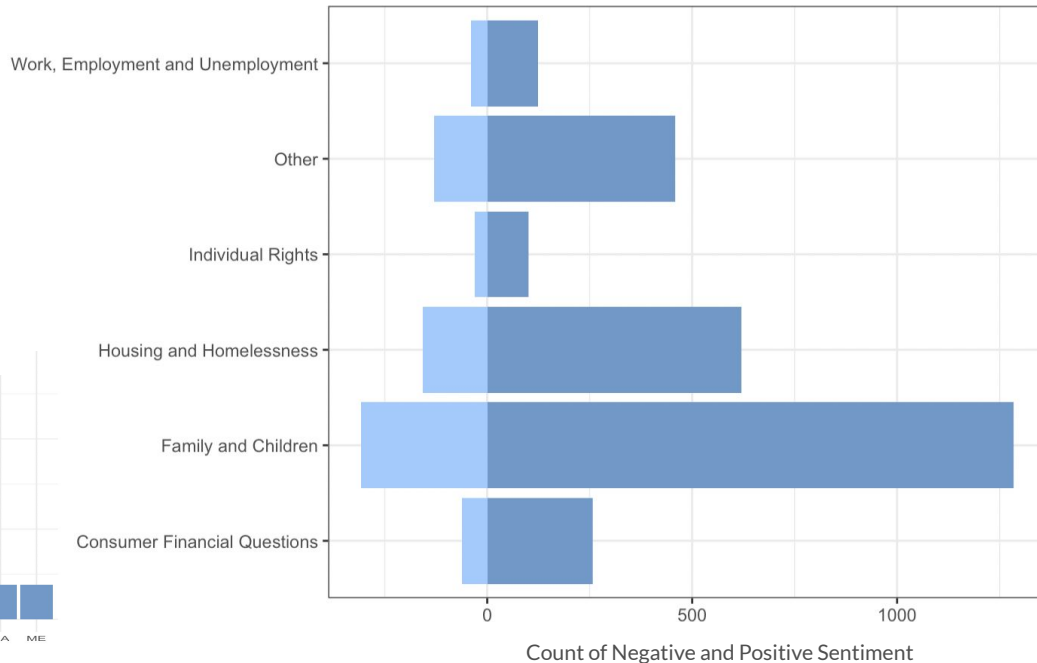

Is compatibility score significant?

F-Statistic:
7.4

p-value:
0.0065



Is specialization significant for response time?

t-value:
2.421

p-value:
0.015

1 Day
Longer

The "Perfect" Time: Best time to recruit

Conversation Sentiment Change over Time



Discrepancy between the demand of attorney and questions posted over the year:

Demand of Attorney and Question by Month

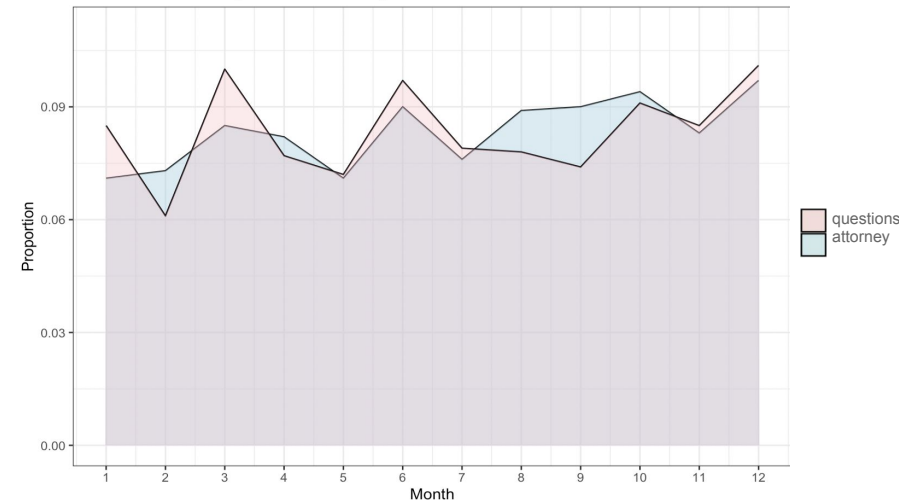

Observing the **change** in how attorney and client interact regarding various categories **over the year**